Network Meeting, October 2021

Representatives of IRG-Rail's members, among them the co-chairs of IRG-Rail's working groups, met to prepare for the upcoming Plenary Assembly. The meeting discussed current developments in the railway sector as well as an organisational reform of IRG-Rail. The agenda also included final preparations of statements and reports which will be submitted to the Plenary Assembly for adoption as well as the work programme 2022.

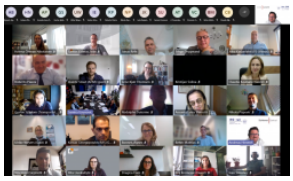

IRG-Foto